



301 N. Hillcrest
Sulphur Springs, TX 75482

2000 I-30 E
Greenville, TX 75402

108 W. Marble
Wylie, TX 75098

Tuesday, July 20, 2021

Office of Hopkins County Judge
PO Box 288
Sulphur Springs TX 75483

Farmers Electric Cooperative Member: RONALD DAVIS
Service Order Number: 2020042510

Greetings:

Farmers Electric Cooperative, Inc. is requesting permission to construct electrical power distribution facilities which will cross County Road 1136 which is located 1800 ft northwest of CR 1140 in Hopkins County, Texas.

Site location map and construction sketches are enclosed. The construction sketch details the proposed work. All road crossings will have a minimum vertical clearance of 22 feet.

If you have any questions, please contact me at any time.

Sincerely,

Meagan Lee
Project Coordinator
meaganl@farmerselectric.coop
Phone 903-513-0378

Submitted by Brandon Darrow
bdarrow@farmerselectric.coop
Field Engineering Coordinator

Enclosures

County Approval Section:

Approved: Denied:

Authorized Signature: *Meagan Lee*

Date: 7-22-21

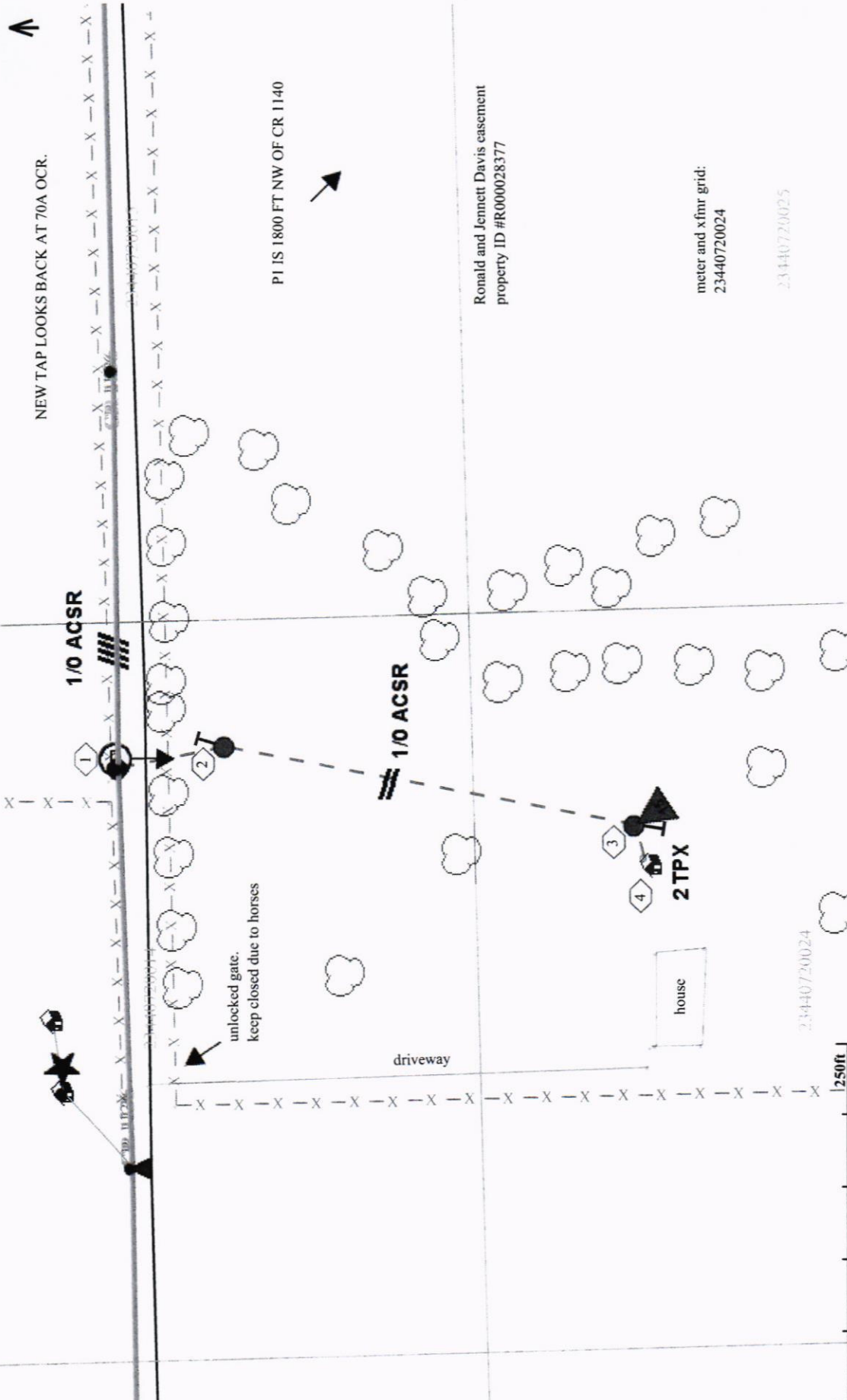

NEW TAP LOOKS BACK AT 70A OCR.

PI IS 1800 FT NW OF CR 1140

Ronald and Jennett Davis easement
property ID #R000028377

meter and xfmr grid:
23440720024

23440720025

1/0 ACSR

1/0 ACSR

2 TPX

unlocked gate.
keep closed due to horses

driveway

house

23440720024

250ft

136

003396 002156

002157

003386

002154

County Road 1136

002152

002151



Ronald Davis
Service Order#
2020042510
Cross CR 1136 at Pole#
002152